**BALAVTO d.o.o.**
**Transport**
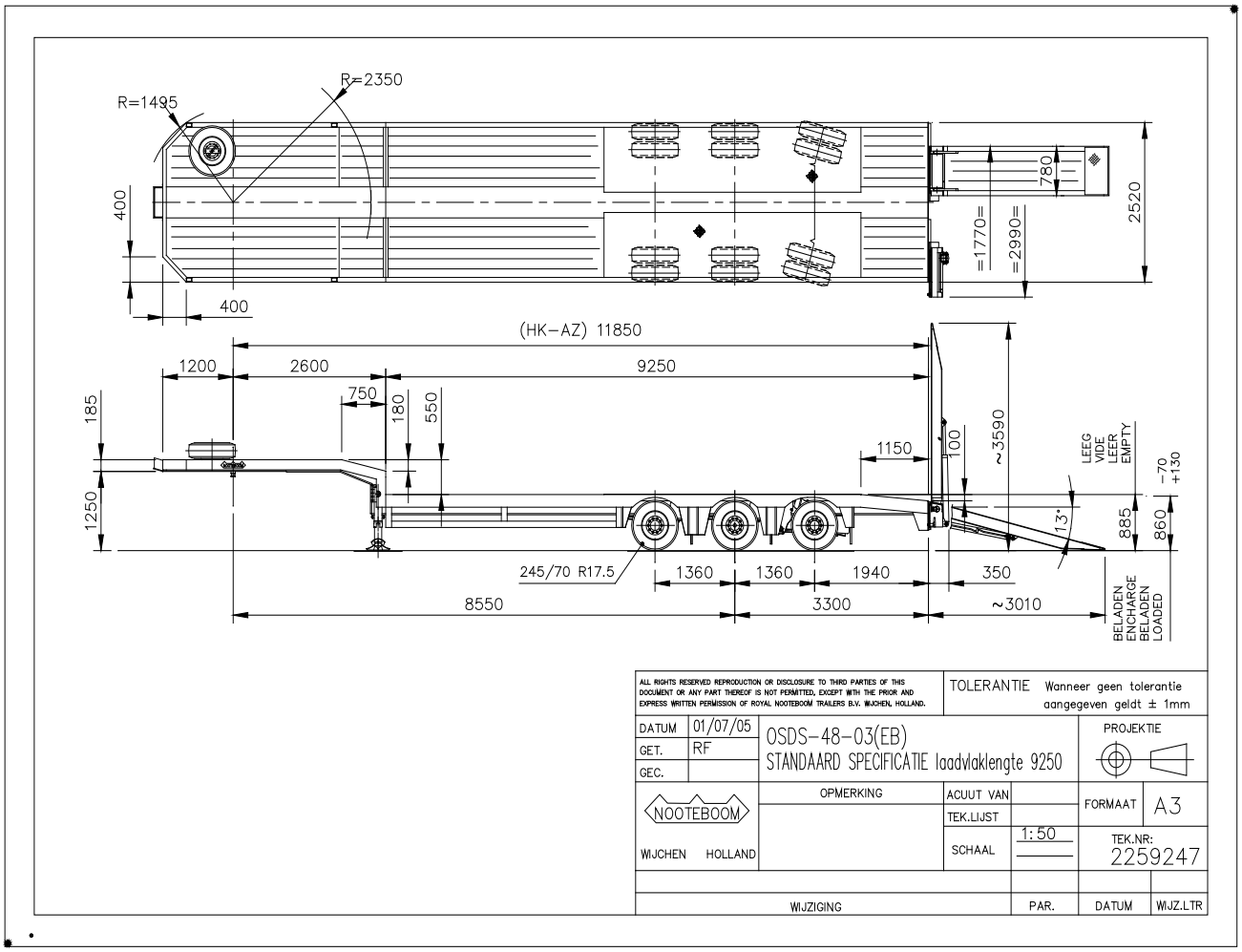
# Triosna prikolica